

1 Proposed South
1 : 50

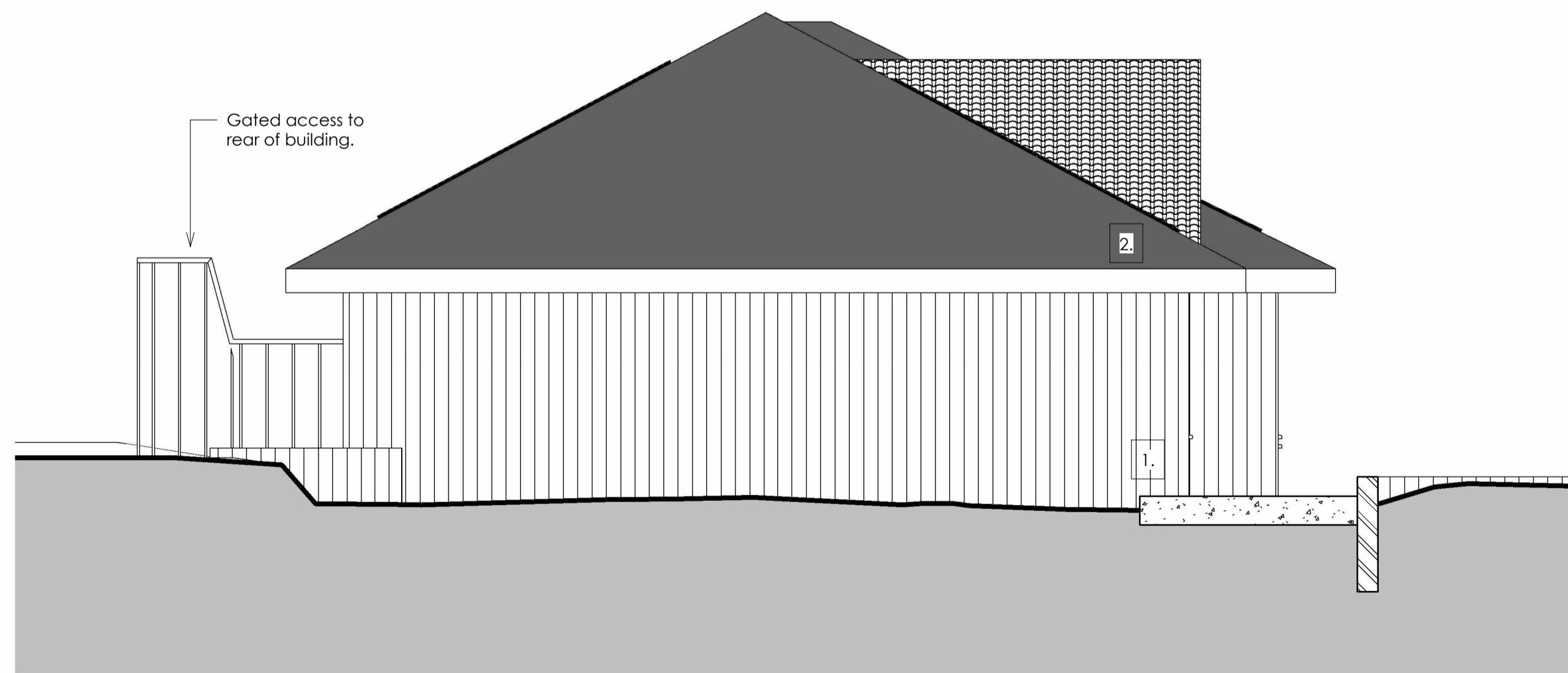

2 Proposed North
1 : 50

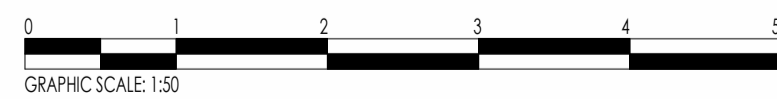

Notes:

1. All dimensions are in millimeters unless noted otherwise.
2. This drawing is issued for planning permission purposes only.

Material Notes:

1. 'Golden Oak' composite timber effect cladding.
2. New roof tiling to match existing.

Rev	Description	Date
A	Issued for planning permission.	10.05.2024

Pottinger Design

Architectural Design + Structural Engineering

POTTINGER DESIGN ENGINEERING
 58 Oldaker Rd, Lewes, E. Sussex, BN8 4LP
 info@pottingerdesign.co.uk
 07421 074987 | www.pottingerdesign.co.uk

Project
 Sports Pavilion Renovation
 King George V Playing Field
 Newick

Client:
 Newick Parish Council

Drawing Title
 Proposed Elevations Sheet 2

A1	Scale 1 : 50	Rev A
-----------	-----------------	-----------------

Drawing Number
 20432 - P008